EAST YORKSHIRE SOLAR FARM

**East Yorkshire Solar Farm
EN010143**

Traffic Regulation Measures Plan

Part 2 of 3

Document Reference: EN010143/APP/2.5

Regulation 5(2)(o)

Infrastructure Planning (Applications: Prescribed Forms and Procedure)

Regulations 2009

September 2024
Revision Number: 03

2009

BOOM-POWER.CO.UK

BOOM
POWER

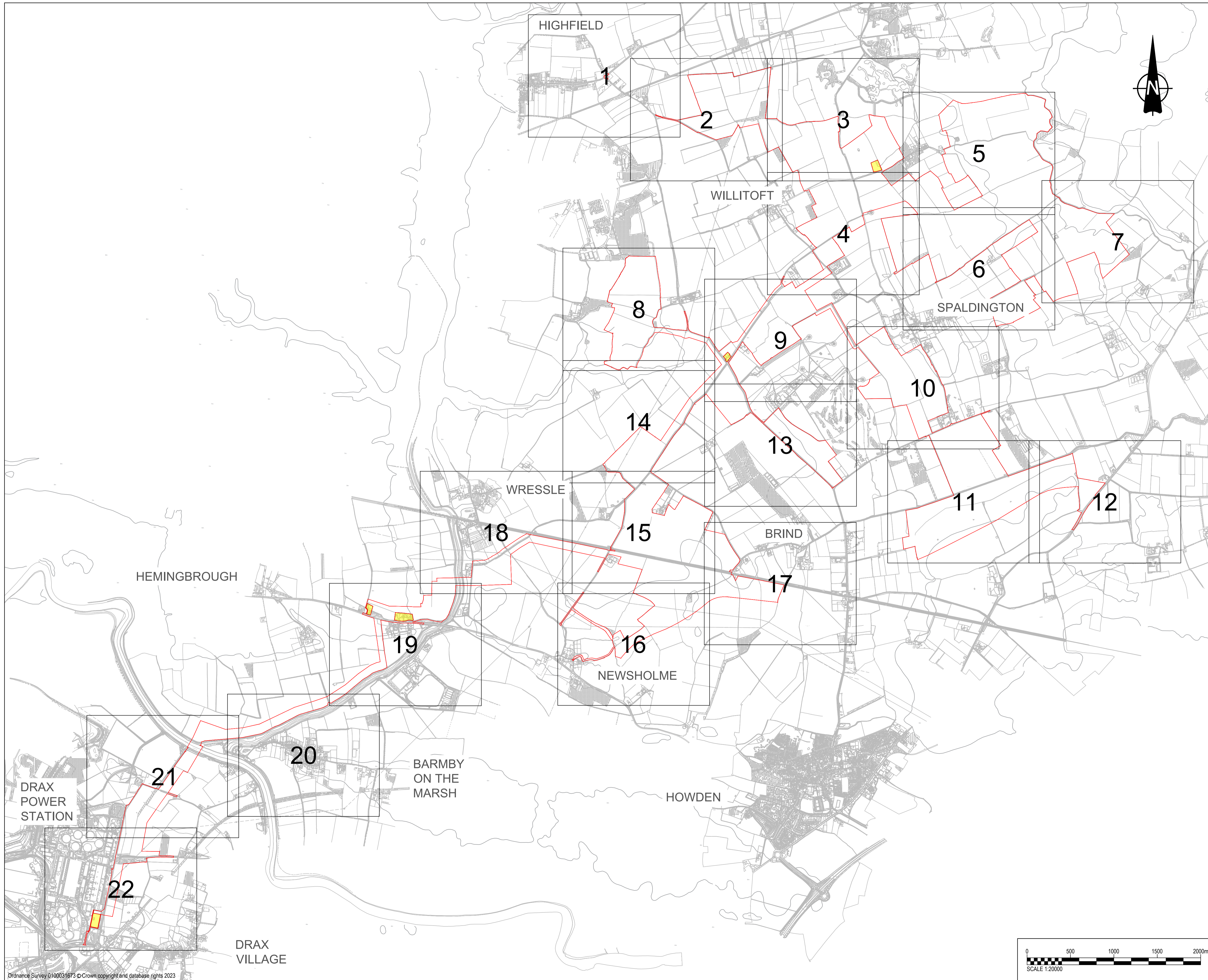

PROJECT
 East Yorkshire Solar Farm
CLIENT
 East Yorkshire Solar Farm
CONSULTANT
 AECOM
 Midpoint
 Alencon Link
 Basingstoke, RG21 7PP
 www.aecom.com

- GENERAL NOTES**
- ALL DIMENSIONS IN METRES UNLESS STATED OTHERWISE.
 - DO NOT SCALE FROM THIS DRAWING. USE ONLY PRINTED DIMENSIONS.
 - THE PROPOSED WORKS SHOWN ARE ILLUSTRATIVE ONLY AND WILL BE SUBJECT TO CHANGE AS PART OF DETAILED DESIGN DEVELOPMENT. ANY CHANGES WILL BE LIMITED TO BEING WITHIN THE ORDER LIMITS AND ANY OTHER CONSTRAINTS INCLUDED IN THE DEVELOPMENT CONSENT ORDER.
 - THESE PLANS SHOULD BE READ IN CONJUNCTION WITH SCHEDULES 4 TO 8 (INCLUSIVE) OF THE DEVELOPMENT CONSENT ORDER.

KEY

- ORDER LIMITS
- LAND NOT INCLUDED IN THE ORDER LIMITS

ISSUE/REVISION		
I/R	DATE	DESCRIPTION
P03	18/10/2023	Updated Sheet Plan Layout
P02	25/09/2023	Amended Following Internal Review
P01	01-09-2023	Issued for Internal Review

ISSUE PURPOSE
 DCO Application
PROJECT NUMBER
 60683115
PLAN TITLE
 TRAFFIC REGULATION
 MEASURES KEY PLAN
REFERENCE NUMBER
 EN010143/APP/2.5
LEGISLATION REFERENCE
 APPF 2009 Regulation 5(2)(o)

This drawing has been prepared for the use of AECOM's client. It may not be used, modified, reproduced or relied upon by third parties, except as agreed by AECOM or as required by law. AECOM accepts no responsibility, and denies any liability whatsoever, to any party, that uses or relies on this drawing without AECOM's express written consent. Do not scale this document.

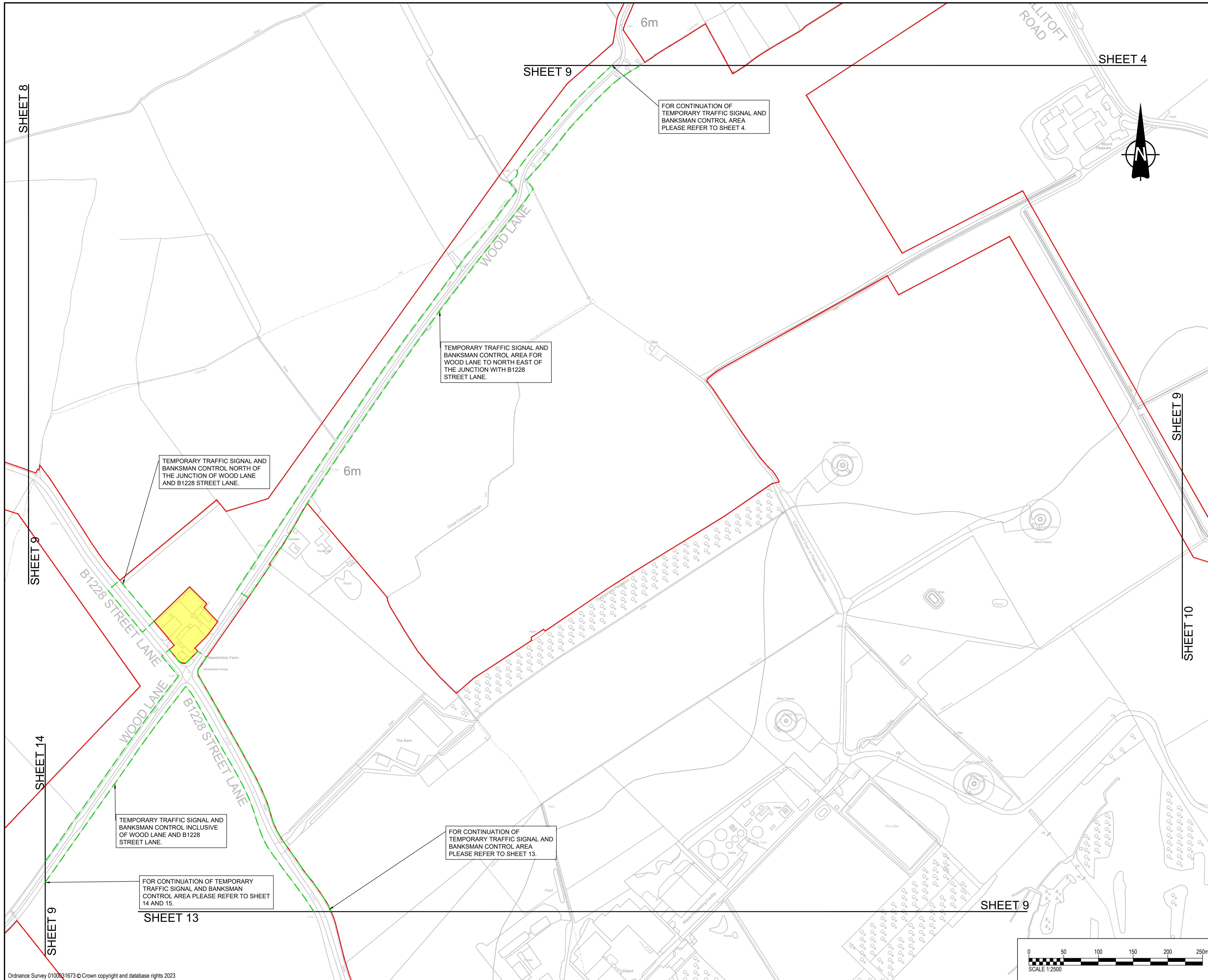

PROJECT
 East Yorkshire Solar Farm
CLIENT
 East Yorkshire Solar Farm
CONSULTANT
 Limited

AECOM
 Midpoint
 Alencon Link
 Basingstoke, RG21 7PP
 www.aecom.com

- GENERAL NOTES**
- ALL DIMENSIONS IN METRES UNLESS STATED OTHERWISE.
 - DO NOT SCALE FROM THIS DRAWING, USE ONLY PRINTED DIMENSIONS.
 - THE PROPOSED WORKS SHOWN ARE ILLUSTRATIVE ONLY AND WILL BE SUBJECT TO CHANGE AS PART OF DETAILED DESIGN DEVELOPMENT. ANY CHANGES WILL BE LIMITED TO BEING WITHIN THE ORDER LIMITS AND ANY OTHER CONSTRAINTS INCLUDED IN THE DEVELOPMENT CONSENT ORDER.
 - THE PROPOSED TRAFFIC REGULATION ORDERS AND TRAFFIC MANAGEMENT WORKS SHOWN ARE TO BE READ IN CONJUNCTION WITH SCHEDULE(S) 8 OF THE DEVELOPMENT CONSENT ORDER.
 - WHERE ANY TEMPORARY TRAFFIC MANAGEMENT WORKS ASSOCIATED WITH THE CONSTRUCTION OF THE SCHEME EXTEND OUTSIDE OF THE ORDER LIMITS PRESENTED AND THOSE AREAS DEFINED IN SCHEDULE 8 OF THE DEVELOPMENT CONSENT ORDER, A SEPARATE AGREEMENT WOULD NEED TO BE SOUGHT WITH THE RELEVANT LOCAL AUTHORITY.

- KEY**
- ORDER LIMITS
 - LAND NOT INCLUDED IN THE ORDER LIMITS
 - TEMPORARY TRAFFIC SIGNAL AND BANKSMAN CONTROL AREA

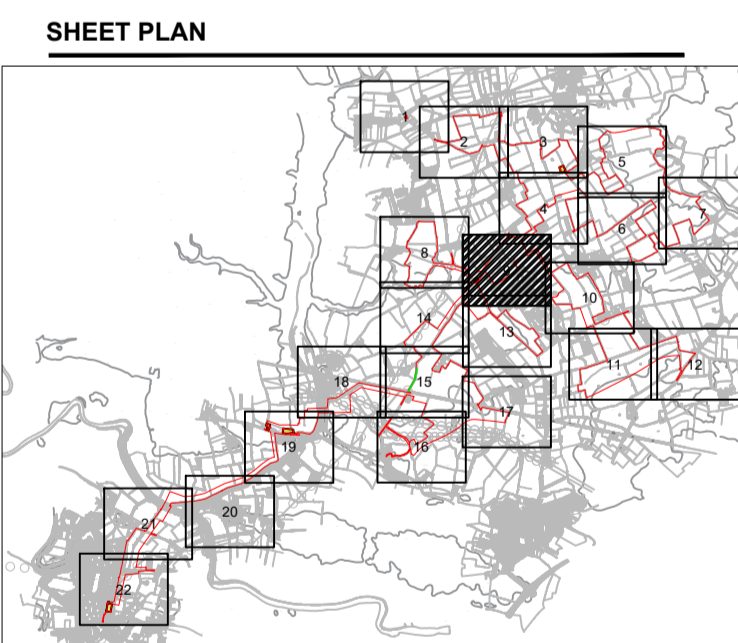

ISSUE/REVISION

I/R	DATE	DESCRIPTION
P07	09/08/2024	Passing place works added
P06	09/01/2024	Updated to Reflect S55 Advice
P05	15/11/2023	Updated Control Areas
P04	18/10/2023	Updated Sheet Plan Layout
P03	25/09/2023	Amended Following Legal Review
P02	21/09/2023	Amended Following Internal Review
P01	31/08/2023	Issued for Internal Review

ISSUE PURPOSE
 DCO Application
PROJECT NUMBER
 60683115
PLAN TITLE
 TRAFFIC REGULATION MEASURES PLAN SHEET 9 OF 22
REFERENCE NUMBER
 EN010143/APP/2.5
LEGISLATION REFERENCE
 APPF 2009 Regulation 5(2)(o)

This drawing has been prepared for the use of AECOM's client. It may not be used, modified, reproduced or relied upon by third parties, except as required by law. AECOM accepts no responsibility, and denies any liability whatsoever, to any party that uses or relies on this drawing without AECOM's express written consent. Do not scale this document.

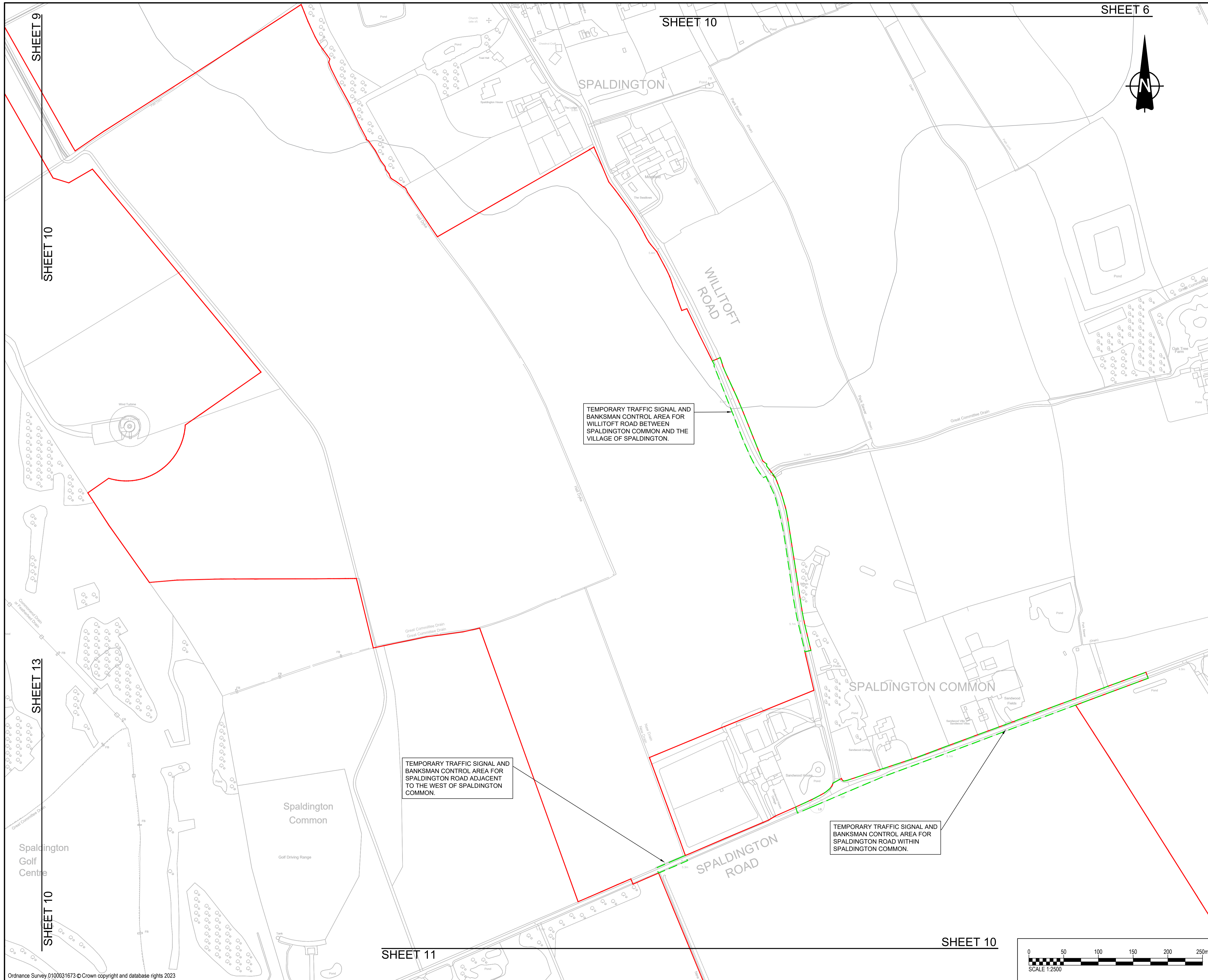

SHEET 10

SHEET 6

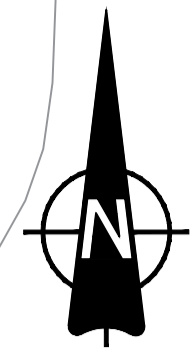

TEMPORARY TRAFFIC SIGNAL AND BANKSMAN CONTROL AREA FOR WILLITOPT ROAD BETWEEN SPALDINGTON COMMON AND THE VILLAGE OF SPALDINGTON.

TEMPORARY TRAFFIC SIGNAL AND BANKSMAN CONTROL AREA FOR SPALDINGTON ROAD ADJACENT TO THE WEST OF SPALDINGTON COMMON.

TEMPORARY TRAFFIC SIGNAL AND BANKSMAN CONTROL AREA FOR SPALDINGTON ROAD WITHIN SPALDINGTON COMMON.



PROJECT
 East Yorkshire Solar Farm
CLIENT
 East Yorkshire Solar Farm Limited
CONSULTANT

AECOM
 Midpoint
 Alencon Link
 Basingstoke, RG21 7PP
 www.aecom.com

- GENERAL NOTES**
- ALL DIMENSIONS IN METRES UNLESS STATED OTHERWISE.
 - DO NOT SCALE FROM THIS DRAWING, USE ONLY PRINTED DIMENSIONS.
 - THE PROPOSED WORKS SHOWN ARE ILLUSTRATIVE ONLY AND WILL BE SUBJECT TO CHANGE AS PART OF DETAILED DESIGN DEVELOPMENT. ANY CHANGES WILL BE LIMITED TO BEING WITHIN THE ORDER LIMITS AND ANY OTHER CONSTRAINTS INCLUDED IN THE DEVELOPMENT CONSENT ORDER.
 - THE PROPOSED TRAFFIC REGULATION ORDERS AND TRAFFIC MANAGEMENT WORKS SHOWN ARE TO BE READ IN CONJUNCTION WITH SCHEDULE(S) 8 OF THE DEVELOPMENT CONSENT ORDER.
 - WHERE ANY TEMPORARY TRAFFIC MANAGEMENT WORKS ASSOCIATED WITH THE CONSTRUCTION OF THE SCHEME EXTEND OUTSIDE OF THE ORDER LIMITS PRESENTED AND THOSE AREAS DEFINED IN SCHEDULE 8 OF THE DEVELOPMENT CONSENT ORDER, A SEPARATE AGREEMENT WOULD NEED TO BE SOUGHT WITH THE RELEVANT LOCAL AUTHORITY.

- KEY**
- ORDER LIMITS
 - LAND NOT INCLUDED IN THE ORDER LIMITS
 - TEMPORARY TRAFFIC SIGNAL AND BANKSMAN CONTROL AREA

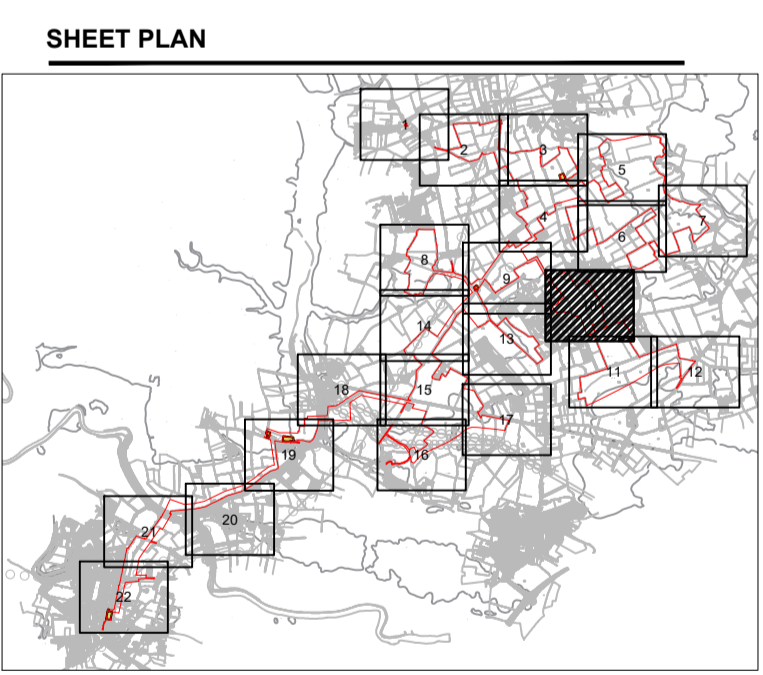

ISSUE/REVISION

I/R	DATE	DESCRIPTION
P05	13/11/2023	Added Road Names
P04	18/10/2023	Updated Sheet Plan Layout
P03	25/09/2023	Amended Following Legal Review
P02	21/09/2023	Amended Following Internal Review
P01	31/08/2023	Issued for Internal Review

ISSUE PURPOSE
 DCO Application
PROJECT NUMBER
 60683115
PLAN TITLE
 TRAFFIC REGULATION MEASURES PLAN SHEET 10 OF 22
REFERENCE NUMBER
 EN010143/APP/2.5
LEGISLATION REFERENCE
 APPF 2009 Regulation 5(2)(o)

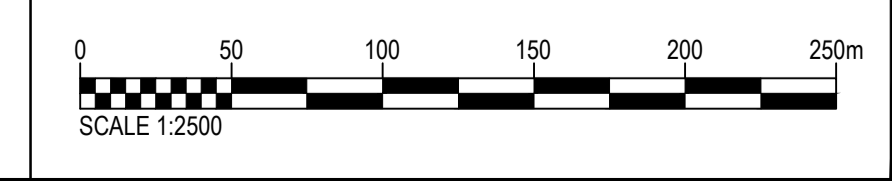

This drawing has been prepared for the use of AECOM's client. It may not be used, modified, reproduced or relied upon by third parties, except as agreed by AECOM or as required by law. AECOM accepts no responsibility, and denies any liability whatsoever, to any party that uses or relies on this drawing without AECOM's express written consent. Do not scale this document.

ISO A1 594mm x 841mm
Approved: JCH
Checked: MP
Designer: JT
Project Management Initials:
Last saved by: TAYLORJ(2023.10.18) Last Plotted: 2023.10.18
Filename: C:\UBERS\TAYLORJ\AECOM\60683115 BOOM POWER SOLAR DCO - GENERAL\900_CAD_GIS\910_CAD\EVSF - HIGHWAYS CAD\DRAWINGS (CAD)\60683115-HGN-DR-CH-2011_P03.DWG

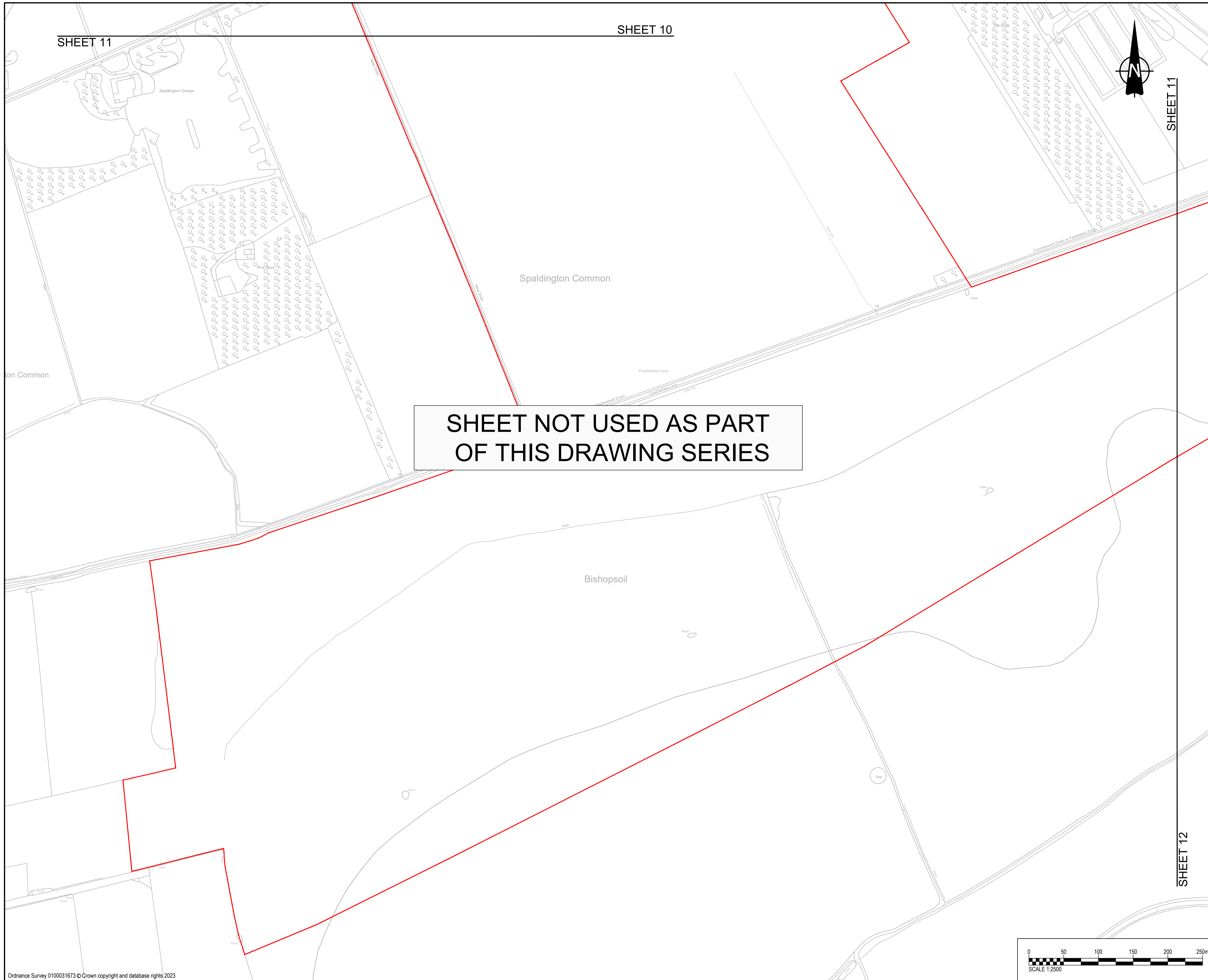

SHEET 10

SHEET 11

SHEET 11

SHEET 12

SHEET NOT USED AS PART OF THIS DRAWING SERIES

AECOM

PROJECT

East Yorkshire Solar Farm

CLIENT

East Yorkshire Solar Farm

Limited

CONSULTANT

AECOM
Midpoint
Alencon Link
Basingstoke, RG21 7PP
www.aecom.com

GENERAL NOTES

1. ALL DIMENSIONS IN METRES UNLESS STATED OTHERWISE.
2. DO NOT SCALE FROM THIS DRAWING, USE ONLY PRINTED DIMENSIONS.
3. THE PROPOSED WORKS SHOWN ARE ILLUSTRATIVE ONLY AND WILL BE SUBJECT TO CHANGE AS PART OF DETAILED DESIGN DEVELOPMENT. ANY CHANGES WILL BE LIMITED TO BEING WITHIN THE ORDER LIMITS AND ANY OTHER CONSTRAINTS INCLUDED IN THE DEVELOPMENT CONSENT ORDER.
4. THE PROPOSED TRAFFIC REGULATION ORDERS AND TRAFFIC MANAGEMENT WORKS SHOWN ARE TO BE READ IN CONJUNCTION WITH SCHEDULE(S) 8 OF THE DEVELOPMENT CONSENT ORDER.
5. WHERE ANY TEMPORARY TRAFFIC MANAGEMENT WORKS ASSOCIATED WITH THE CONSTRUCTION OF THE SCHEME EXTEND OUTSIDE OF THE ORDER LIMITS PRESENTED AND THOSE AREAS DEFINED IN SCHEDULE 8 OF THE DEVELOPMENT CONSENT ORDER, A SEPARATE AGREEMENT WOULD NEED TO BE SOUGHT WITH THE RELEVANT LOCAL AUTHORITY.

KEY

- ORDER LIMITS
- LAND NOT INCLUDED IN THE ORDER LIMITS
- TEMPORARY TRAFFIC SIGNAL AND BANKSMAN CONTROL AREA

SHEET PLAN

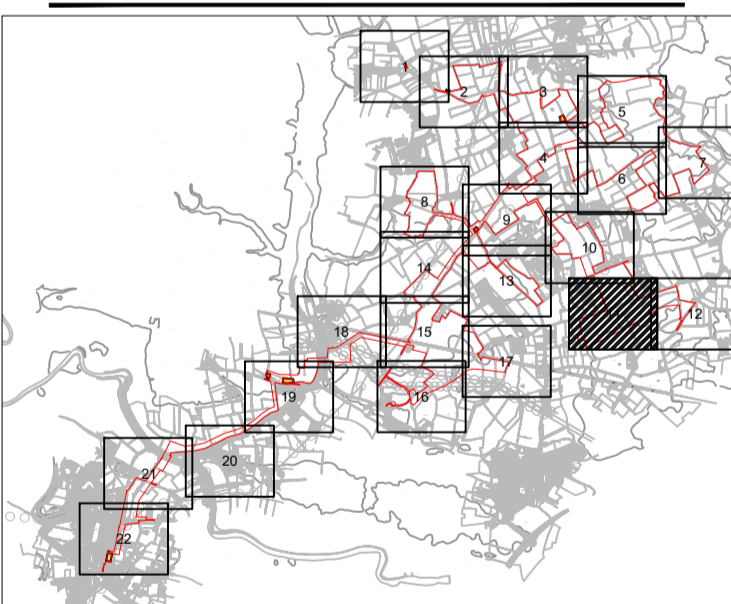

ISSUE/REVISION

I/R	DATE	DESCRIPTION
P03	18/10/2023	Updated Sheet Plan Layout
P02	21/09/2023	Amended Following Internal Review
P01	31/08/2023	Issued for Internal Review

ISSUE PURPOSE

DCO Application

PROJECT NUMBER

60683115

PLAN TITLE

TRAFFIC REGULATION MEASURES PLAN SHEET 11 OF 22

REFERENCE NUMBER

EN010143/APP/2.5

LEGISLATION REFERENCE

APFP 2009 Regulation 5(2)(o)

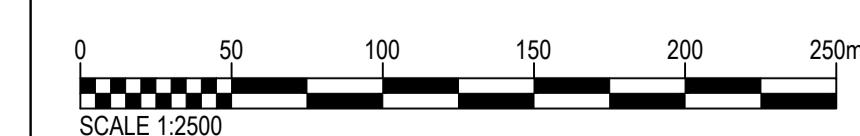

This drawing has been prepared for the use of AECOM's client. It may not be used, modified, reproduced or relied upon by third parties, except as agreed by AECOM or as required by law. AECOM accepts no responsibility, and denies any liability whatsoever, to any party that uses or relies on this drawing without AECOM's express written consent. Do not scale this document.

ISO A1 594mm x 841mm
 Approved: JCH
 Checked: MP
 Designer: JT
 Project Management Initials:
 Last saved by: JAMES HEWINGS/2024.01.10, Last Picked: 2024.01.10
 Filename: C:\USERS\CONROY, THOMAS\AECOM\60683115\BOOM POWER SOLAR DCO - GENERAL\900_CAD_GIS\910_CAD\EVSF - HIGHWAYS CAD\DRAWINGS (CAD)\60683115-HGN-DR-CH-2012_P05.DWG

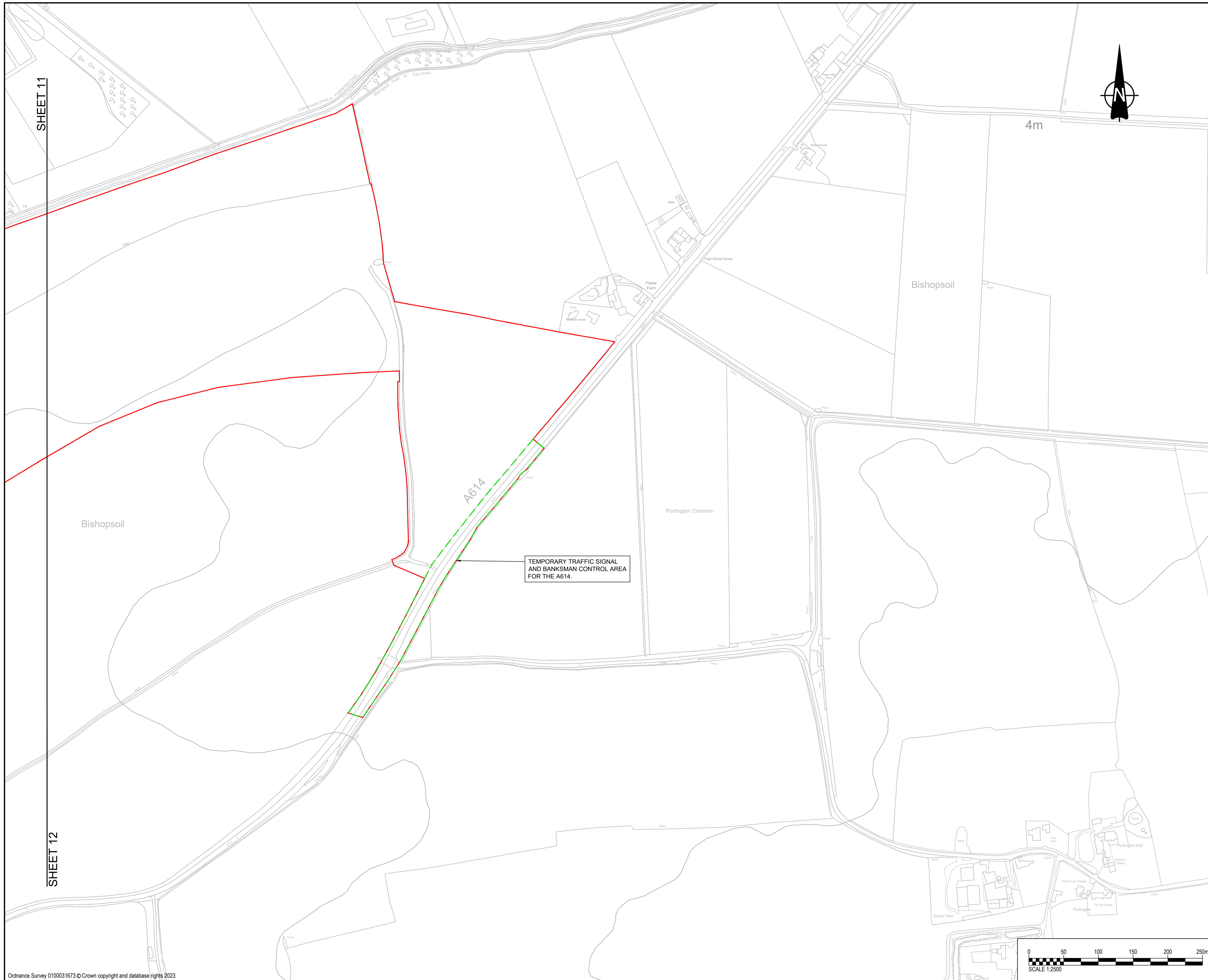

SHEET 11

SHEET 12



PROJECT
 East Yorkshire Solar Farm
CLIENT
 East Yorkshire Solar Farm
 Limited
CONSULTANT

AECOM
 Midpoint
 Alencon Link
 Basingstoke, RG21 7PP
 www.aecom.com

- GENERAL NOTES**
1. ALL DIMENSIONS IN METRES UNLESS STATED OTHERWISE.
 2. DO NOT SCALE FROM THIS DRAWING, USE ONLY PRINTED DIMENSIONS.
 3. THE PROPOSED WORKS SHOWN ARE ILLUSTRATIVE ONLY AND WILL BE SUBJECT TO CHANGE AS PART OF DETAILED DESIGN DEVELOPMENT. ANY CHANGES WILL BE LIMITED TO BEING WITHIN THE ORDER LIMITS AND ANY OTHER CONSTRAINTS INCLUDED IN THE DEVELOPMENT CONSENT ORDER.
 4. THE PROPOSED TRAFFIC REGULATION ORDERS AND TRAFFIC MANAGEMENT WORKS SHOWN ARE TO BE READ IN CONJUNCTION WITH SCHEDULE(S) 8 OF THE DEVELOPMENT CONSENT ORDER.
 5. WHERE ANY TEMPORARY TRAFFIC MANAGEMENT WORKS ASSOCIATED WITH THE CONSTRUCTION OF THE SCHEME EXTEND OUTSIDE OF THE ORDER LIMITS PRESENTED AND THOSE AREAS DEFINED IN SCHEDULE 8 OF THE DEVELOPMENT CONSENT ORDER, A SEPARATE AGREEMENT WOULD NEED TO BE SOUGHT WITH THE RELEVANT LOCAL AUTHORITY.

- KEY**
- ORDER LIMITS
 - LAND NOT INCLUDED IN THE ORDER LIMITS
 - TEMPORARY TRAFFIC SIGNAL AND BANKSMAN CONTROL AREA

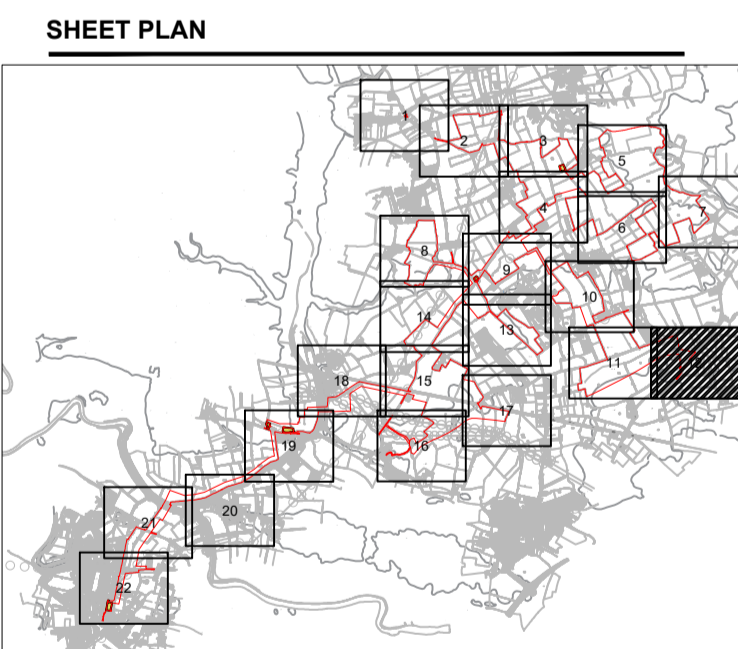

ISSUE/REVISION

I/R	DATE	DESCRIPTION
P05	09/01/2024	Updated to Reflect S55 Advice
P04	18/10/2023	Updated Sheet Plan Layout
P03	25/09/2023	Amended Following Legal Review
P02	22/09/2023	Amended Following Internal Review
P01	31/08/2023	Issued for Internal Review

ISSUE PURPOSE
 DCO Application
PROJECT NUMBER
 60683115
PLAN TITLE
 TRAFFIC REGULATION
 MEASURES PLAN SHEET 12 OF 22
REFERENCE NUMBER
 EN010143/APP/2.5
LEGISLATION REFERENCE
 APFP 2009 Regulation 5(2)(o)

This drawing has been prepared for the use of AECOM's client. It may not be used, modified, reproduced or relied upon by third parties, except as agreed by AECOM, or as required by law. AECOM accepts no responsibility, and denies any liability whatsoever, to any party that uses or relies on this drawing without AECOM's express written consent. Do not scale this document.

ISO A1 594mm x 841mm
 Approved: JCH
 Checked: CT
 Designer: KP
 Project Management Initials:
 Last saved by: JAMES HEMINGWAY(2024.01.10)_Last Picked: 2024.08.19
 Filename: C:\USERS\KYLE PLACKETT\AECOM\60683115\BOOM POWER SOLAR DCO - GENERAL\900_CAD_GIS\910_CAD\EVSF - HIGHWAYS CAD\DRAWINGS (CAD)\60683115\HGN-DR-CH-2013 P06.DWG

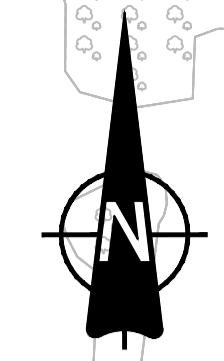
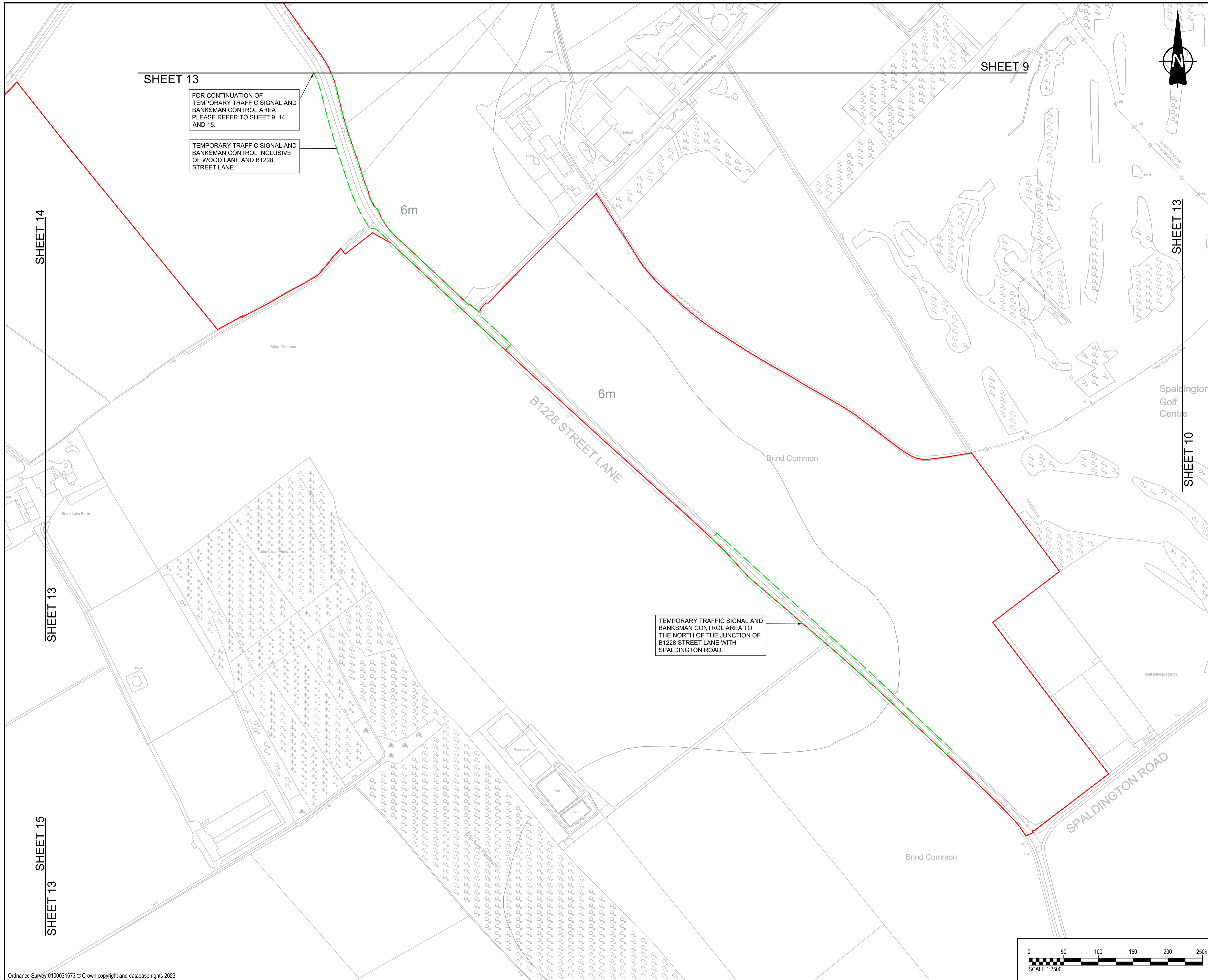

- GENERAL NOTES**
- ALL DIMENSIONS IN METRES UNLESS STATED OTHERWISE.
 - DO NOT SCALE FROM THIS DRAWING, USE ONLY PRINTED DIMENSIONS.
 - THE PROPOSED WORKS SHOWN ARE ILLUSTRATIVE ONLY AND WILL BE SUBJECT TO CHANGE AS PART OF DETAILED DESIGN DEVELOPMENT. ANY CHANGES WILL BE LIMITED TO BEING WITHIN THE ORDER LIMITS AND ANY OTHER CONSTRAINTS INCLUDED IN THE DEVELOPMENT CONSENT ORDER.
 - THE PROPOSED TRAFFIC REGULATION ORDERS AND TRAFFIC MANAGEMENT WORKS SHOWN ARE TO BE READ IN CONJUNCTION WITH SCHEDULE(S) 8 OF THE DEVELOPMENT CONSENT ORDER.
 - WHERE ANY TEMPORARY TRAFFIC MANAGEMENT WORKS ASSOCIATED WITH THE CONSTRUCTION OF THE SCHEME EXTEND OUTSIDE OF THE ORDER LIMITS PRESENTED AND THOSE AREAS DEFINED IN SCHEDULE 8 OF THE DEVELOPMENT CONSENT ORDER, A SEPARATE AGREEMENT WOULD NEED TO BE SOUGHT WITH THE RELEVANT LOCAL AUTHORITY.

- KEY**
- ORDER LIMITS
 - LAND NOT INCLUDED IN THE ORDER LIMITS
 - TEMPORARY TRAFFIC SIGNAL AND BANKSMAN CONTROL AREA

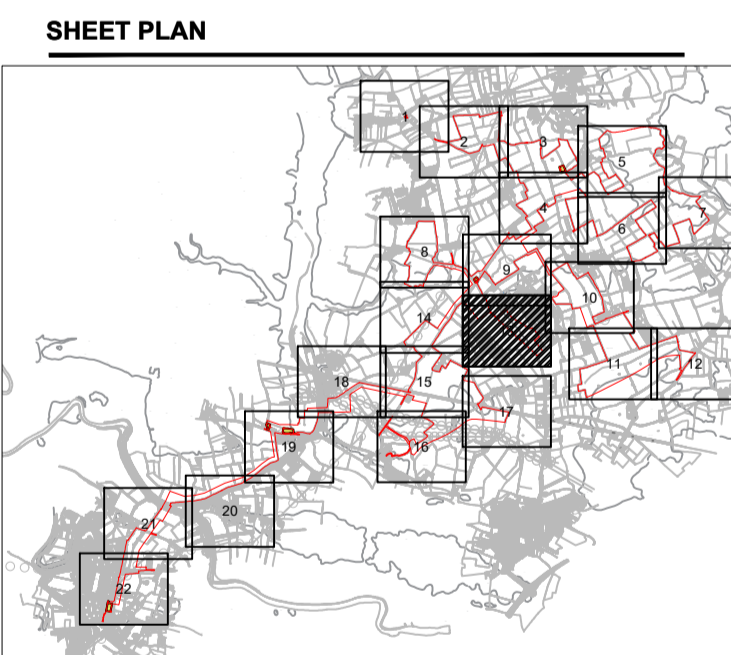

ISSUE/REVISION

I/R	DATE	DESCRIPTION
P07	09/08/2024	Passing places added
P06	09/01/2024	Updated to Reflect S55 Advice
P05	15/11/2023	Updated Control Areas
P04	18/10/2023	Updated Sheet Plan Layout
P03	25/09/2023	Amended Following Legal Review
P02	22/09/2023	Amended Following Internal Review
P01	31/08/2023	Issued for Internal Review

ISSUE PURPOSE
 DCO Application

PROJECT NUMBER
 60683115

PLAN TITLE
 TRAFFIC REGULATION
 MEASURES PLAN SHEET 13 OF 22

REFERENCE NUMBER
 EN010143/APP/2.5

LEGISLATION REFERENCE
 APFP 2009 Regulation 5(2)(o)

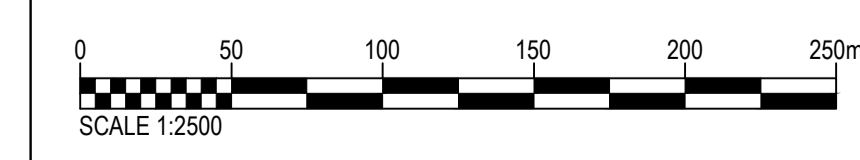

This drawing has been prepared for the use of AECOM's client. It may not be used, modified, reproduced or relied upon by third parties, except as agreed by AECOM or as required by law. AECOM accepts no responsibility, and denies any liability whatsoever, to any party that uses or relies on this drawing without AECOM's express written consent. Do not scale this document.

ISO A1 594mm x 841mm
 Approved: JCH
 Checked: MP
 Designer: KP
 Project Management Initials:
 Last saved by: KYLE PLACKETT(2024.08.21) Last Plotted: 2024.08.21
 Filename: C:\USERS\KYLE PLACKETT\AECOM\60683115\BOOM POWER SOLAR DCO - GENERAL\900_CAD_GIS\910_CAD\EVSF - HIGHWAYS CAD\DRAWINGS (CAD)\60683115-HGN-DR-CH-2008 P07.DWG

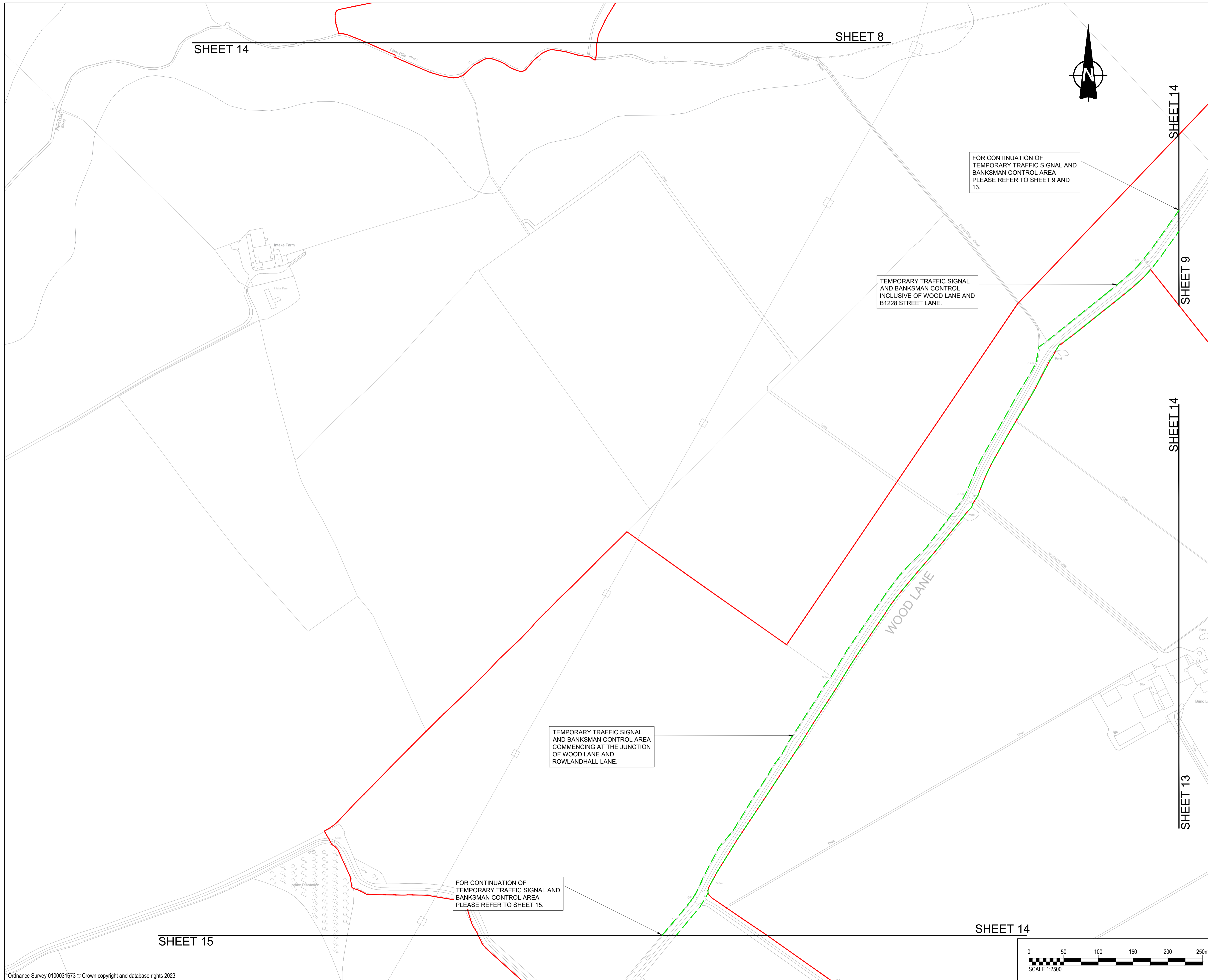

SHEET 8

SHEET 14

SHEET 15

FOR CONTINUATION OF
 TEMPORARY TRAFFIC SIGNAL AND
 BANKSMAN CONTROL AREA
 PLEASE REFER TO SHEET 9 AND
 13.

TEMPORARY TRAFFIC SIGNAL
 AND BANKSMAN CONTROL
 INCLUSIVE OF WOOD LANE AND
 B1228 STREET LANE.

TEMPORARY TRAFFIC SIGNAL
 AND BANKSMAN CONTROL AREA
 COMMENCING AT THE JUNCTION
 OF WOOD LANE AND
 ROWLANDHALL LANE.

FOR CONTINUATION OF
 TEMPORARY TRAFFIC SIGNAL AND
 BANKSMAN CONTROL AREA
 PLEASE REFER TO SHEET 15.

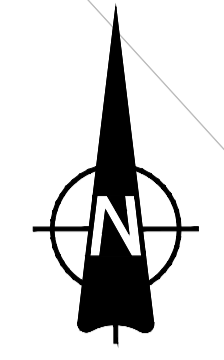

SHEET 14

SHEET 9

SHEET 14

SHEET 13

SHEET 14

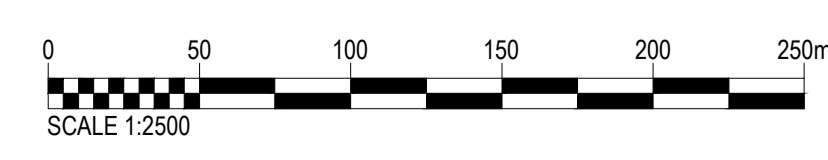

PROJECT
 East Yorkshire Solar Farm
CLIENT
 East Yorkshire Solar Farm
 Limited
CONSULTANT

AECOM
 Midpoint
 Alencon Link
 Basingstoke, RG21 7PP
 www.aecom.com

- GENERAL NOTES**
- ALL DIMENSIONS IN METRES UNLESS STATED OTHERWISE.
 - DO NOT SCALE FROM THIS DRAWING, USE ONLY PRINTED DIMENSIONS.
 - THE PROPOSED WORKS SHOWN ARE ILLUSTRATIVE ONLY AND WILL BE SUBJECT TO CHANGE AS PART OF DETAILED DESIGN DEVELOPMENT. ANY CHANGES WILL BE LIMITED TO BEING WITHIN THE ORDER LIMITS AND ANY OTHER CONSTRAINTS INCLUDED IN THE DEVELOPMENT CONSENT ORDER.
 - THE PROPOSED TRAFFIC REGULATION ORDERS AND TRAFFIC MANAGEMENT WORKS SHOWN ARE TO BE READ IN CONJUNCTION WITH SCHEDULE(S) 8 OF THE DEVELOPMENT CONSENT ORDER.
 - WHERE ANY TEMPORARY TRAFFIC MANAGEMENT WORKS ASSOCIATED WITH THE CONSTRUCTION OF THE SCHEME EXTEND OUTSIDE OF THE ORDER LIMITS PRESENTED AND THOSE AREAS DEFINED IN SCHEDULE 8 OF THE DEVELOPMENT CONSENT ORDER, A SEPARATE AGREEMENT WOULD NEED TO BE SOUGHT WITH THE RELEVANT LOCAL AUTHORITY.

- KEY**
- ORDER LIMITS
 - LAND NOT INCLUDED IN THE ORDER LIMITS
 - TEMPORARY TRAFFIC SIGNAL AND BANKSMAN CONTROL AREA

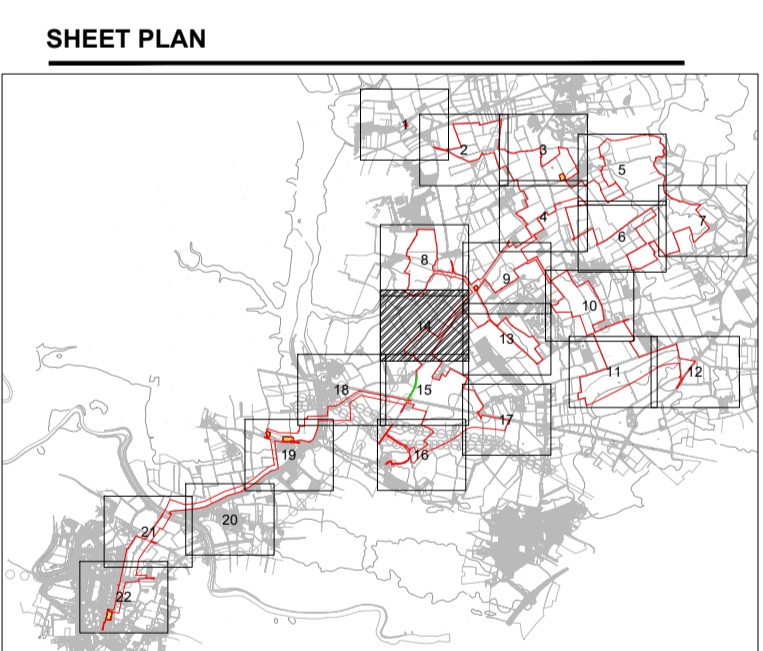

ISSUE/REVISION

I/R	DATE	DESCRIPTION
P07	09/08/2024	Passing place works added
P06	09/01/2024	Updated to Reflect S55 Advice
P05	15/11/2023	Updated Labels
P04	18/10/2023	Updated Sheet Plan Layout
P03	25/09/2023	Amended Following Legal Review
P02	21/09/2023	Amended Following Internal Review
P01	31/08/2023	Issued for Internal Review

ISSUE PURPOSE
 DCO Application

PROJECT NUMBER
 60683115

PLAN TITLE
 TRAFFIC REGULATION
 MEASURES PLAN SHEET 14 OF 22

REFERENCE NUMBER
 EN010143/APP/2.5

LEGISLATION REFERENCE
 APPF 2009 Regulation 5(2)(o)

This drawing has been prepared for the use of AECOM's client. It may not be used, modified, reproduced or relied upon by third parties, except as agreed by AECOM or as required by law. AECOM accepts no responsibility, and denies any liability whatsoever, to any party that uses or relies on this drawing without AECOM's express written consent. Do not scale this document.

Last saved by: KYLE PLACKETT(2024.09.12) Last Plotted: 2024.09.13
 Filename: C:\USERS\KYLE PLACKETT\AECOM\60683115\BOOM POWER SOLAR DCO - GENERAL\900_CAD_GIS\910_CAD\EYSF - HIGHWAYS CAD\DRAWINGS (CAD)\60683115\HGN-DR-CH-2014 P06.DWG
 Project Management Initials: Designer: KP Checked: MP Approved: JCH ISO A1 594mm x 841mm

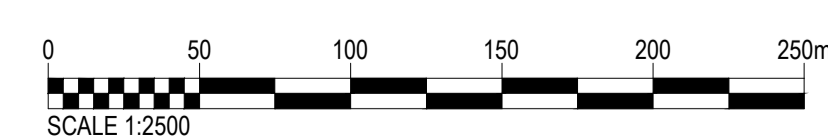
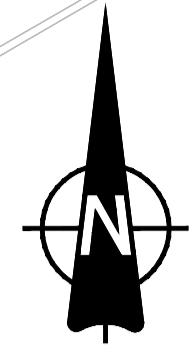
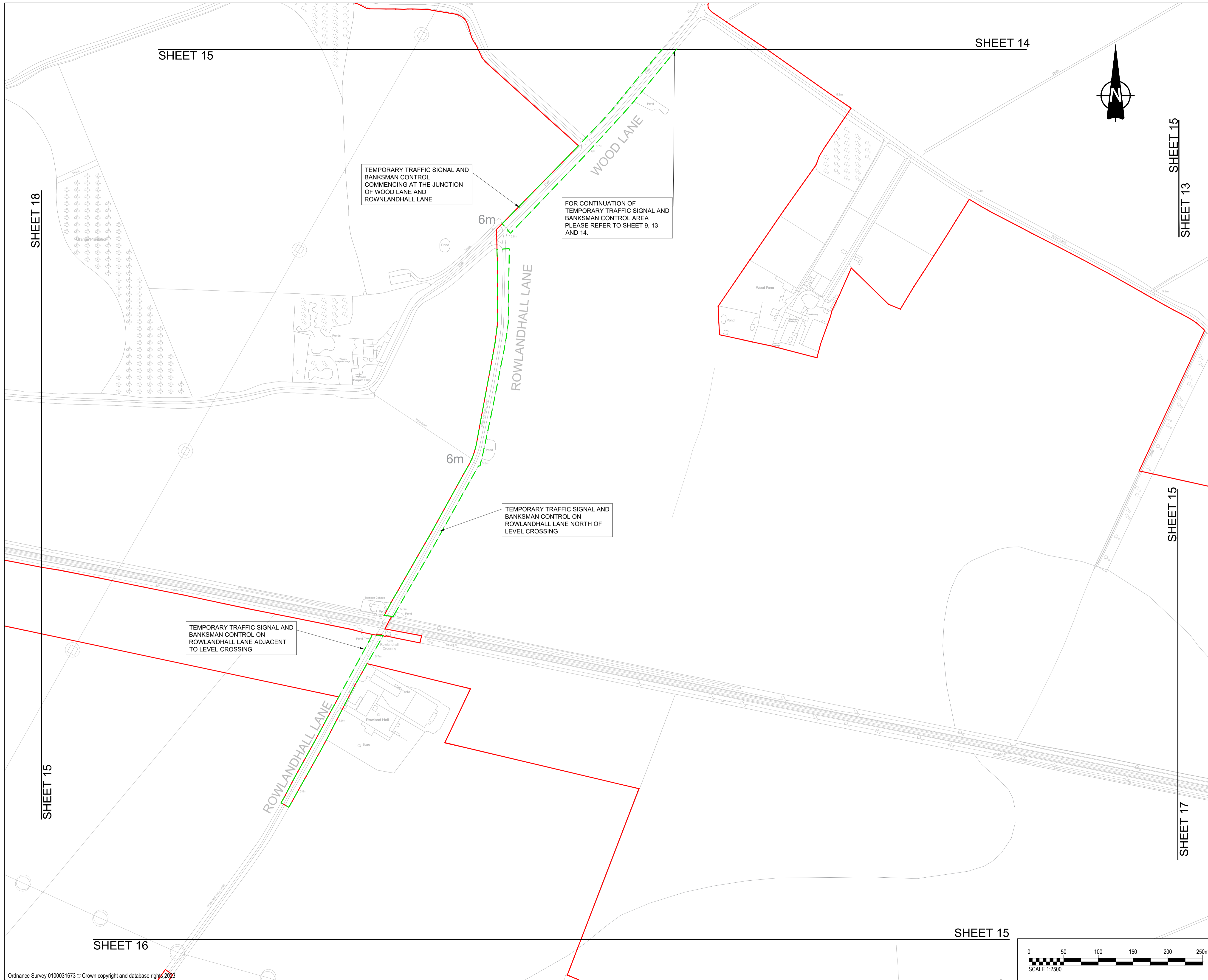

- GENERAL NOTES**
- ALL DIMENSIONS IN METRES UNLESS STATED OTHERWISE.
 - DO NOT SCALE FROM THIS DRAWING, USE ONLY PRINTED DIMENSIONS.
 - THE PROPOSED WORKS SHOWN ARE ILLUSTRATIVE ONLY AND WILL BE SUBJECT TO CHANGE AS PART OF DETAILED DESIGN DEVELOPMENT. ANY CHANGES WILL BE LIMITED TO BEING WITHIN THE ORDER LIMITS AND ANY OTHER CONSTRAINTS INCLUDED IN THE DEVELOPMENT CONSENT ORDER.
 - THE PROPOSED TRAFFIC REGULATION ORDERS AND TRAFFIC MANAGEMENT WORKS SHOWN ARE TO BE READ IN CONJUNCTION WITH SCHEDULE(S) 8 OF THE DEVELOPMENT CONSENT ORDER.
 - WHERE ANY TEMPORARY TRAFFIC MANAGEMENT WORKS ASSOCIATED WITH THE CONSTRUCTION OF THE SCHEME EXTEND OUTSIDE OF THE ORDER LIMITS PRESENTED AND THOSE AREAS DEFINED IN SCHEDULE 8 OF THE DEVELOPMENT CONSENT ORDER, A SEPARATE AGREEMENT WOULD NEED TO BE SOUGHT WITH THE RELEVANT LOCAL AUTHORITY.

- KEY**
- ORDER LIMITS
 - LAND NOT INCLUDED IN THE ORDER LIMITS
 - TEMPORARY TRAFFIC SIGNAL AND BANKSMAN CONTROL AREA

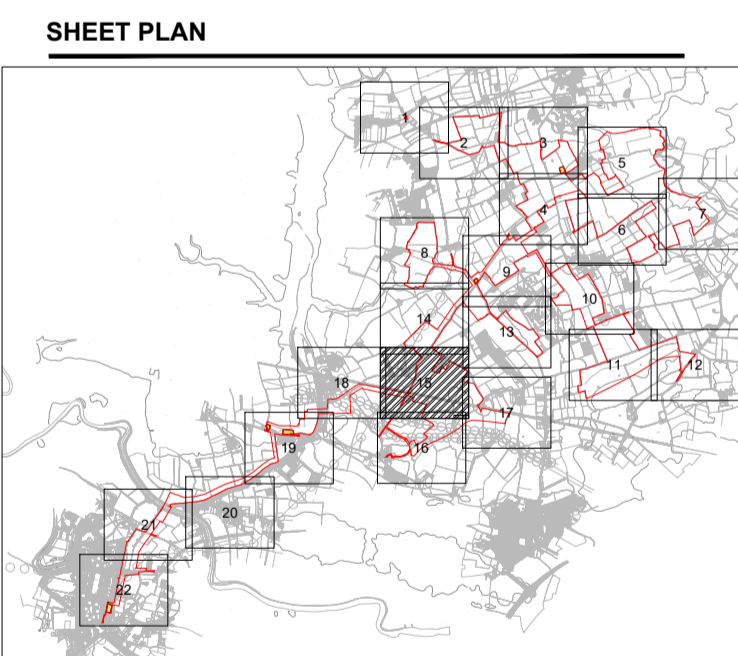

ISSUE/REVISION

I/R	DATE	DESCRIPTION
P07	13/09/2024	Updates to passing places
P06	09/08/2024	Update to control area references
P05	15/11/2023	Updated Rowlandhall Lane Area
P04	18/10/2023	Updated Sheet Plan Layout
P03	25/09/2023	Amended Following Legal Review
P02	22/09/2023	Amended Following Internal Review
P01	31/08/2023	Issued for Internal Review

ISSUE PURPOSE
DCO Application

PROJECT NUMBER
60683115

PLAN TITLE
TRAFFIC REGULATION MEASURES PLAN SHEET 15 OF 22

REFERENCE NUMBER
EN010143/APP/2.5

LEGISLATION REFERENCE
APFP 2009 Regulation 5(2)(o)

This drawing has been prepared for the use of AECOM's client. It may not be used, modified, reproduced or relied upon by third parties, except as agreed by AECOM or as required by law. AECOM accepts no responsibility, and denies any liability whatsoever, to any party that uses or relies on this drawing without AECOM's express written consent. Do not scale this document.

Last saved by: TAYLORJ(2023.10.18) Last Plotted: 2023.10.18
 Filename: C:\USERS\TAYLORJ\AECOM\60683115\BOM\POWER SOLAR DCO - GENERAL\900_CAD_GIS\910_CAD\EVSF - HIGHWAYS CAD\DRAWINGS (CAD)\60683115-HGN-DR-CH-2021_P04.DWG
 Project Management Initials: Designer: JT Checked: MP Approved: JCH ISO A1 594mm x 841mm

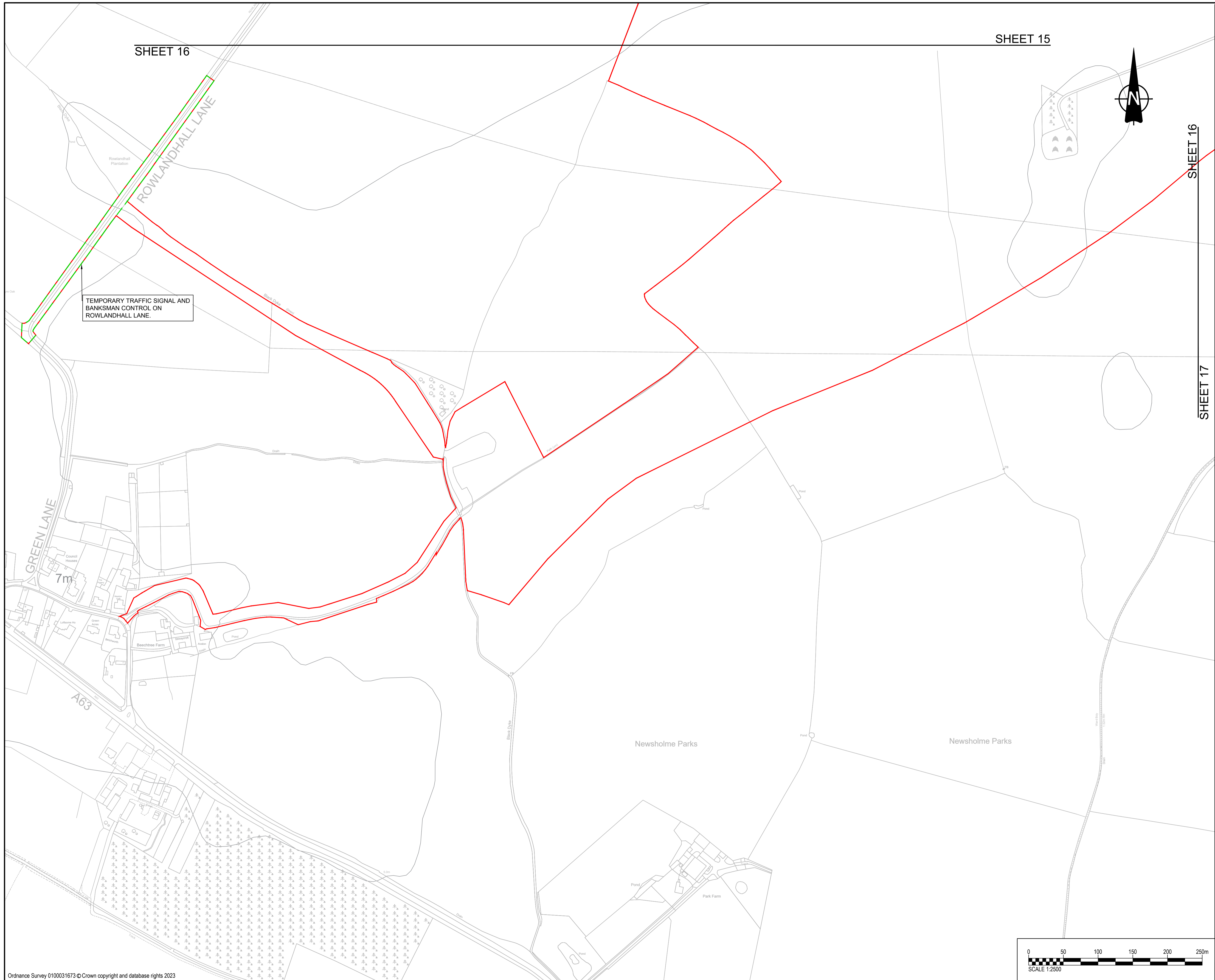

PROJECT
 East Yorkshire Solar Farm

CLIENT
 East Yorkshire Solar Farm Limited

CONSULTANT
 AECOM
 Midpoint
 Alencon Link
 Basingstoke, RG21 7PP
 www.aecom.com

- GENERAL NOTES**
- ALL DIMENSIONS IN METRES UNLESS STATED OTHERWISE.
 - DO NOT SCALE FROM THIS DRAWING, USE ONLY PRINTED DIMENSIONS.
 - THE PROPOSED WORKS SHOWN ARE ILLUSTRATIVE ONLY AND WILL BE SUBJECT TO CHANGE AS PART OF DETAILED DESIGN DEVELOPMENT. ANY CHANGES WILL BE LIMITED TO BEING WITHIN THE ORDER LIMITS AND ANY OTHER CONSTRAINTS INCLUDED IN THE DEVELOPMENT CONSENT ORDER.
 - THE PROPOSED TRAFFIC REGULATION ORDERS AND TRAFFIC MANAGEMENT WORKS SHOWN ARE TO BE READ IN CONJUNCTION WITH SCHEDULE(S) 8 OF THE DEVELOPMENT CONSENT ORDER.
 - WHERE ANY TEMPORARY TRAFFIC MANAGEMENT WORKS ASSOCIATED WITH THE CONSTRUCTION OF THE SCHEME EXTEND OUTSIDE OF THE ORDER LIMITS PRESENTED AND THOSE AREAS DEFINED IN SCHEDULE 8 OF THE DEVELOPMENT CONSENT ORDER, A SEPARATE AGREEMENT WOULD NEED TO BE SOUGHT WITH THE RELEVANT LOCAL AUTHORITY.

- KEY**
- ORDER LIMITS
 - LAND NOT INCLUDED IN THE ORDER LIMITS
 - TEMPORARY TRAFFIC SIGNAL AND BANKSMAN CONTROL AREA

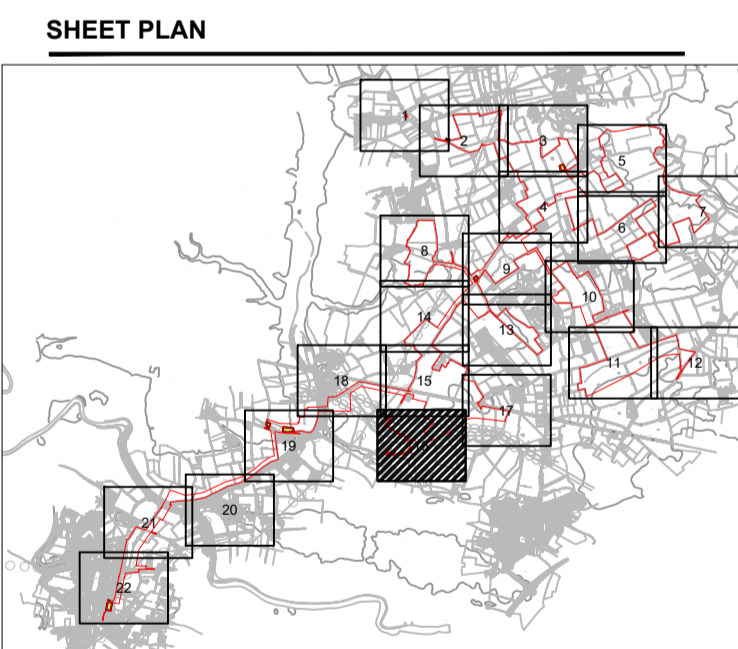

ISSUE/REVISION

I/R	DATE	DESCRIPTION
P04	18/10/2023	Updated Sheet Plan Layout
P03	25/09/2023	Amended Following Legal Review
P02	22/09/2023	Amended Following Internal Review
P01	31/08/2023	Issued for Internal Review

ISSUE PURPOSE
 DCO Application

PROJECT NUMBER
 60683115

PLAN TITLE
 TRAFFIC REGULATION MEASURES PLAN SHEET 16 OF 22

REFERENCE NUMBER
 EN010143/APP/2.5

LEGISLATION REFERENCE
 APFP 2009 Regulation 5(2)(o)

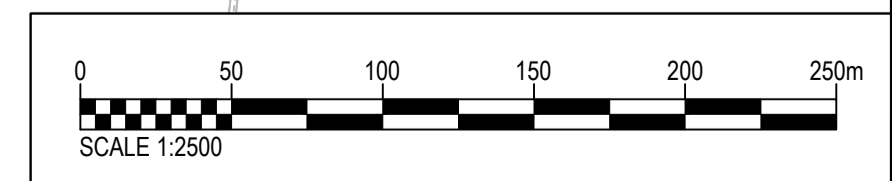

This drawing has been prepared for the use of AECOM's client. It may not be used, modified, reproduced or relied upon by third parties, except as agreed by AECOM or as required by law. AECOM accepts no responsibility, and denies any liability whatsoever, to any party that uses or relies on this drawing without AECOM's express written consent. Do not scale this document.